

# GRADE 4 HOLIDAY HOMEWORK

## MUSIC TERM 2, 2020

### EXERCISE 1

1. How many stanzas are there in our National Anthem? \_\_\_\_\_

2. The National Anthem is an example of a \_\_\_\_\_ song.  
(lullaby, patriotic, carol)

3. "Lala mtoto lala, mama anakuja lala" This is a \_\_\_\_\_ song.  
(sacred, lullaby, folk)

4. Draw a **kayamba**.

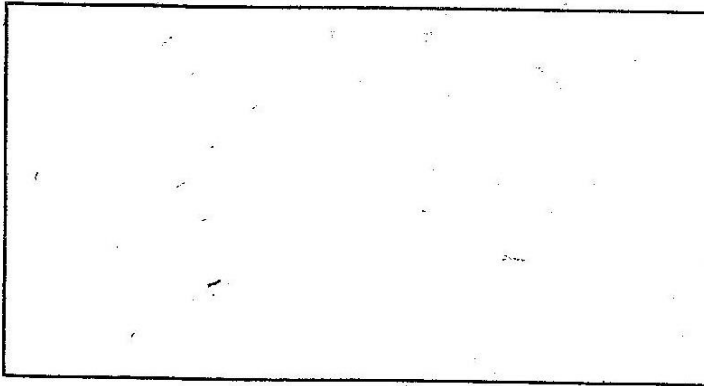

5. How is this instrument played? \_\_\_\_\_

**EXERCISE 2**

**Draw a face showing**

1. Sad face

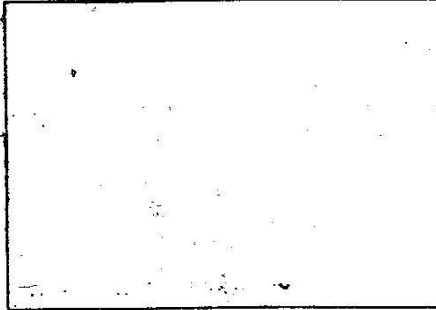

2. Happy occasion

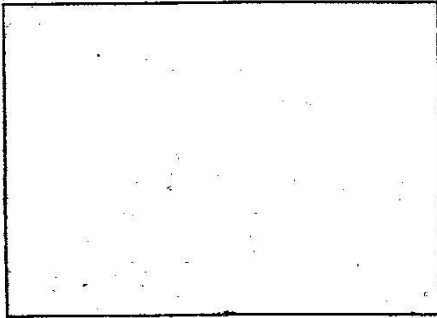

3. Draw a child playing drum

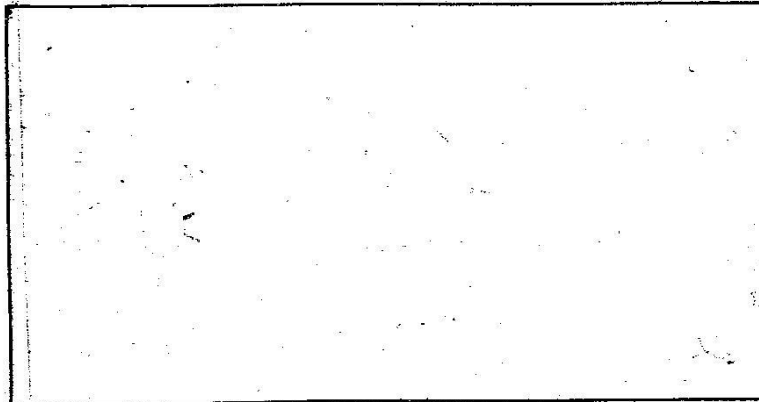

4. Songs mainly sang in church are called \_\_\_\_\_ songs.

5. Songs sang during Christmas are called \_\_\_\_\_ songs.

Parent's / Guardian's signature  
Benchmark Holiday Assignment

Date:

Pg.82

**GRADE 4**

**EXERCISE 3**

**Name 5 examples of song.**

1. \_\_\_\_\_
2. \_\_\_\_\_
3. \_\_\_\_\_
4. \_\_\_\_\_
5. \_\_\_\_\_

**Name the following musical instruments**

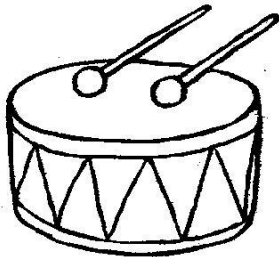

\_\_\_\_\_



\_\_\_\_\_

*Parent's / Guardian's signature*  
*Benchmark Holiday Assignment*

Date:

Pg.83

GRADE 4